Positive rhombic 55°

DCMT

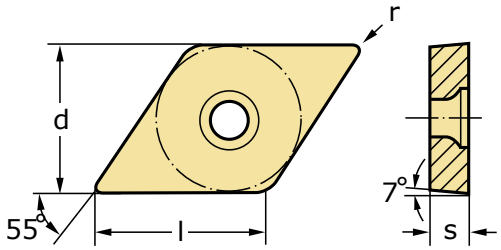

Image similar

Designation	l mm	r mm	f mm	a_p mm	Materials P	M	K	N	S	H	O
Geometry: PF (16) P M S	7.75 - 11.63	0.4 - 0.8	0.05 - 0.4	0.3 - 3							
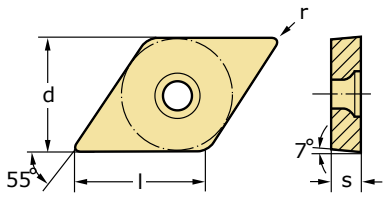											
DCMT070204-PF WPP10S	7.75	0.4	0.05–0.25	0.3–2	☺						
DCMT070204-PF WPP20S	7.75	0.4	0.05–0.25	0.3–2	😐						
DCMT070204-PF WSM20S	7.75	0.4	0.05–0.25	0.3–2		😐			😐		
DCMT070204-PF WSM30S	7.75	0.4	0.05–0.25	0.3–2		☹			☹		
DCMT070208-PF WSM20S	7.75	0.8	0.05–0.25	0.3–2		😐			😐		
DCMT070208-PF WSM30S	7.75	0.8	0.05–0.25	0.3–2		☹			☹		
DCMT11T304-PF WPP01	11.63	0.4	0.07–0.3	0.3–3	☺						
DCMT11T304-PF WPP10S	11.63	0.4	0.07–0.3	0.3–3	☺						
DCMT11T304-PF WPP20S	11.63	0.4	0.07–0.3	0.3–3	😐						
DCMT11T304-PF WSM20S	11.63	0.4	0.07–0.3	0.3–3		😐			😐		
DCMT11T304-PF WSM30S	11.63	0.4	0.07–0.3	0.3–3		☹			☹		

Designation	l mm ▲ ▽	r mm ▲ ▽	f mm ▲ ▽	a_p mm ▲ ▽	Materials P	M	K	N	S	H	O
DCMT11T308-PF WPP01	11.63	0.8	0.12–0.4	0.3–3	☺						
DCMT11T308-PF WPP10S	11.63	0.8	0.12–0.4	0.3–3	☺						
DCMT11T308-PF WPP20S	11.63	0.8	0.12–0.4	0.3–3	😐						
DCMT11T308-PF WSM20S	11.63	0.8	0.12–0.4	0.3–3		😐			😐		
DCMT11T308-PF WSM30S	11.63	0.8	0.12–0.4	0.3–3		☹			☹		
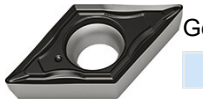 Geometry: FM4 (21) P M S	7.75 - 11.63	0.2 - 0.8	0.04 - 0.2	0.1 - 1.5							
DCMT070202-FM4 WSM10S	7.75	0.2	0.04–0.12	0.1–1		☺			☺		
DCMT070202-FM4 WSM20S	7.75	0.2	0.04–0.12	0.1–1		😐			😐		
DCMT070202-FM4 WSM30S	7.75	0.2	0.04–0.12	0.1–1		☹			☹		
DCMT070204-FM4 WMP20S	7.75	0.4	0.05–0.16	0.1–1.5	😐	😐					
DCMT070204-FM4 WSM10S	7.75	0.4	0.05–0.16	0.1–1.5		☺			☺		
DCMT070204-FM4 WSM20S	7.75	0.4	0.05–0.16	0.1–1.5		😐			😐		
DCMT070204-FM4 WSM30S	7.75	0.4	0.05–0.16	0.1–1.5		☹			☹		
DCMT070208-FM4 WSM10S	7.75	0.8	0.08–0.2	0.1–1.5		☺			☺		
DCMT070208-FM4 WSM20S	7.75	0.8	0.08–0.2	0.1–1.5		😐			😐		
DCMT11T302-FM4 WMP20S	11.63	0.2	0.04–0.12	0.1–1	😐	😐					
DCMT11T302-FM4 WSM10S	11.63	0.2	0.04–0.12	0.1–1		☺			☺		
DCMT11T302-FM4 WSM20S	11.63	0.2	0.04–0.12	0.1–1		😐			😐		
DCMT11T302-FM4 WSM30S	11.63	0.2	0.04–0.12	0.1–1		☹			☹		
DCMT11T304-FM4 WMP20S	11.63	0.4	0.05–0.16	0.1–1.5	😐	😐					
DCMT11T304-FM4 WSM10S	11.63	0.4	0.05–0.16	0.1–1.5		☺			☺		
DCMT11T304-FM4 WSM20S	11.63	0.4	0.05–0.16	0.1–1.5		😐			😐		
DCMT11T304-FM4 WSM30S	11.63	0.4	0.05–0.16	0.1–1.5		☹			☹		
DCMT11T308-FM4 WMP20S	11.63	0.8	0.08–0.2	0.1–1.5	😐	😐					
DCMT11T308-FM4 WSM10S	11.63	0.8	0.08–0.2	0.1–1.5		☺			☺		

Designation	l mm ▲ ▽	r mm ▲ ▽	f mm ▲ ▽	a_p mm ▲ ▽	Materials P	M	K	N	S	H	O
DCMT11T308-FM4 WSM20S	11.63	0.8	0.08–0.2	0.1–1.5							
DCMT11T308-FM4 WSM30S	11.63	0.8	0.08–0.2	0.1–1.5							
Geometry: FP4 (17) P	7.75 - 11.63	0.2 - 0.8	0.04 - 0.2	0.1 - 1.5							
DCMT070202-FP4 WPP20S	7.75	0.2	0.04–0.12	0.1–1							
DCMT070202-FP4 WPP10S	7.75	0.2	0.04–0.12	0.1–1							
DCMT070202-FP4 WEP10C	7.75	0.2	0.04–0.12	0.1–1							
DCMT070204-FP4 WPP20S	7.75	0.4	0.05–0.16	0.1–1.5							
DCMT070204-FP4 WPP10S	7.75	0.4	0.05–0.16	0.1–1.5							
DCMT070204-FP4 WEP10C	7.75	0.4	0.05–0.16	0.1–1.5							
DCMT070208-FP4 WPP20S	7.75	0.8	0.08–0.2	0.1–1.5							
DCMT070208-FP4 WPP10S	7.75	0.8	0.08–0.2	0.1–1.5							
DCMT11T302-FP4 WPP20S	11.63	0.2	0.04–0.12	0.1–1							
DCMT11T302-FP4 WPP10S	11.63	0.2	0.04–0.12	0.1–1							
DCMT11T302-FP4 WEP10C	11.63	0.2	0.04–0.12	0.1–1							
DCMT11T304-FP4 WPP20S	11.63	0.4	0.05–0.16	0.1–1.5							
DCMT11T304-FP4 WPP10S	11.63	0.4	0.05–0.16	0.1–1.5							
DCMT11T304-FP4 WEP10C	11.63	0.4	0.05–0.16	0.1–1.5							
DCMT11T308-FP4 WPP20S	11.63	0.8	0.08–0.2	0.1–1.5							
DCMT11T308-FP4 WPP10S	11.63	0.8	0.08–0.2	0.1–1.5							
DCMT11T308-FP4 WEP10C	11.63	0.8	0.08–0.2	0.1–1.5							
Geometry: PF4 (4) P	7.75 - 11.63	0.2 - 0.8	0.04 - 0.2	0.1 - 1.5							
DCMT070204-PF4 WPP01	7.75	0.4	0.05–0.16	0.1–1.5							
DCMT11T302-PF4 WPP01	11.63	0.2	0.04–0.12	0.1–1							

Designation	l mm ▲ ▽	r mm ▲ ▽	f mm ▲ ▽	a_p mm ▲ ▽	Materials P	M	K	N	S	H	O
DCMT11T304-PF4 WPP01	11.63	0.4	0.05–0.16	0.1–1.5	☺						
DCMT11T308-PF4 WPP01	11.63	0.8	0.08–0.2	0.1–1.5	☺						
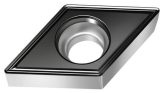 Geometry: FM6 (6) M S	7.75 - 11.63	0.4 - 0.8	0.08 - 0.32	0.3 - 2							
DCMT070204-FM6 WSM20S	7.75	0.4	0.08–0.25	0.3–1.6		😐			😐		
DCMT070204-FM6 WSM30S	7.75	0.4	0.08–0.25	0.3–1.6		☹			☹		
DCMT11T304-FM6 WSM20S	11.63	0.4	0.08–0.25	0.3–2		😐			😐		
DCMT11T304-FM6 WSM30S	11.63	0.4	0.08–0.25	0.3–2		☹			☹		
DCMT11T308-FM6 WSM20S	11.63	0.8	0.12–0.32	0.6–2		😐			😐		
DCMT11T308-FM6 WSM30S	11.63	0.8	0.12–0.32	0.6–2		☹			☹		
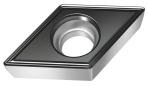 Geometry: FP6 (6) P	7.75 - 11.63	0.4 - 0.8	0.06 - 0.25	0.3 - 2							
DCMT070204-FP6 WPP20S	7.75	0.4	0.06–0.18	0.3–2	😐						
DCMT070204-FP6 WPP10S	7.75	0.4	0.06–0.18	0.3–2	☺						
DCMT11T304-FP6 WPP20S	11.63	0.4	0.08–0.2	0.3–2	😐						
DCMT11T304-FP6 WPP10S	11.63	0.4	0.08–0.2	0.3–2	☺						
DCMT11T308-FP6 WPP10S	11.63	0.8	0.1–0.25	0.5–2	☺						
DCMT11T308-FP6 WPP20S	11.63	0.8	0.1–0.25	0.5–2	😐						
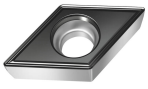 Geometry: FK6 (6) K	7.75 - 11.63	0.4 - 0.8	0.06 - 0.25	0.3 - 2							
DCMT070204-FK6 WKK10S	7.75	0.4	0.06–0.18	0.3–2			☺				
DCMT070204-FK6 WKK20S	7.75	0.4	0.06–0.18	0.3–2			😐				
DCMT11T304-FK6 WKK10S	11.63	0.4	0.08–0.2	0.3–2			☺				
DCMT11T304-FK6 WKK20S	11.63	0.4	0.08–0.2	0.3–2			😐				
DCMT11T308-FK6 WKK10S	11.63	0.8	0.1–0.25	0.5–2			☺				

Designation	l mm ▲ ▽	r mm ▲ ▽	f mm ▲ ▽	a_p mm ▲ ▽	Materials P	M	K	N	S	H	O
DCMT11T308-FK6 WKK20S	11.63	0.8	0.1–0.25	0.5–2							